Appomattox
Optical Co.
DR. W. P. GEISLER
Optometrist—Optician
EYES EXAMINED
GLASSES FITTED
Location: Rear of Sneed's
Pharmacy, next to West
End Market.
Hours:
Thursday and Friday
9 A.M. 'Til 5 P.M.
Saturday
9 A.M. 'Til 12 Noon
No Appointment
Necessary

Watkins M. Abbitt Presented Distinguished Service Awards

Washington, D. C. — Representative Watkins M. Abbitt, (D - VA) was among those presented Distinguished Service Awards by the Americans for Constitutional Action at a reception here last night.

The award, presented by the Board of Trustees was given in recognition of Representative Abbitt's conservative voting record and marks the second consecutive Congress in which the Appomattox Congressman has been honored.

Americans for Constitutional Action is a non - partisan organization which presents its award every second year to those Representatives and Senators whose voting records support legislation which 'strengthens and defends the political, economic and social system upon which the United States has grown and prospered to the greatest nation the world has ever known.

Among those on the ACA Board are former President Herbert Hoover, Charles Edison, former Democratic Governor of New Jersey, Edgar Eisenhower, brother of the former President, and others.

In presenting the award to Abbitt and others, Admiral Ben Morcell, Chairman of the Board of Trustees, said: "It is because there are in the Congress of the United States, men and women such as Representative Abbitt, who are aware of the pitfalls which lie along that course, and who have the courage and devotion to principle to wage vigorous battle to avoid them, we have been able to preserve the time - honored traditions of our people.

'The award announced here tonight,' continued Admiral Morrell, 'does not imply any commitment to support those principles in the future. ACA does not and will not impugn either the patriotism or the probity of those legislators who do not agree with its views. Our purpose tonight is solely to honor Representative Abbitt who, ACA believes, has acted to preserve the integrity of our Constitution.'

People pay attention
when you pay by check

Because checks symbolize financial maturity, they command attention and respect. Wonderful time-savers, too — don't make you wait for change. And they're *safer* than losable cash!

Be smart — be modern — be prepared for contingencies, with a checking account here. Open one this month!

THE
BANK of APPOMATTOX
Member Federal Deposit Insurance Corporation
APPOMATTOX, VA.

Sgt. Wright Arrives Here

CHARLESTON AFB, S.C. — Staff Sergeant Albert L. Wright, of Buckingham, Va., has arrived here for assignment following a tour of duty in Japan.

Sergeant Wright, son of Mr. and Mrs. Cecil Wright, of Buckingham, will serve as a United States Air Force aircraft mechanic with the 1618th Organizational Maintenance Squadron.

The sergeant entered the service in 1953 and is a graduate of Buckingham Central High School. His wife, Helen, is the daughter of A. A. Legrande, of Evergreen.

Thomas Seay Named Rural Mail Carrier

GLADSTONE — Thomas Robert Seay has been appointed rural letter carrier for Route 2, Gladstone. Seay, a native of Buckingham County, fills the vacancy created more than two years ago by the retirement of James Sites, a veteran letter carrier of a number of years.

This route has been served by Paul Thornhill, substitute carrier, since Sites' retirement.

A graduate of Buckingham Central High School in 1947, Seay was previously employed as a sheet metal mechanic by General Electric in Lynchburg. He and his wife, the former Mae Robertson of Richmond, are the parents of two children, James Cleveland Seay and Patricia Diane Seay, ages 14 and 7, respectively.

Seay is a veteran of the U.S. Army, in which he served two years. He is a member of Union Baptist Church, the American Legion and Woodmen of the World.

TIMES FARM NEWS

LET'S GET A GOOD STAND OF TOBACCO, Jim Smith County Agent, urged today. A good stand from the first transplanting of tobacco will result in higher yields, better quality tobacco, more money and less work. Here are 4 reasons why:

1. Time and labor are required to draw plants and replant fields.
2. Cultivation is difficult because plants are of different sizes.

Harvesting and grading problems are greater because leaves on replants do not mature uniformly with leaves from older plants.

4. It is often difficult to get replants to live because of high temperature and dry weather.

Less replanting is necessary, and you will have better crops when you do these things:

1. If beds are dry, water them well before pulling plants. This prevents breaking off fine feeder roots.
2. Just before pulling plants for transplanting, dust or spray plants with DDT.
3. Plant only stocky, healthy, disease free plants of uniform size
4. Avoid fertilizer burn to roots of newly set plants by not having large amounts of fertilizer too close to plants. Limit the amount of fertilizer applied in the row to 1000 lbs of 4-8-12 or 1300 lbs of 3-9-9. When high rates of fertilizer are used, part should be broadcast or applied as a side application.
5. Allow 10 to 14 days between time soil is fumigated and plants are set in field.
6. Prevent roots from drying between time of pulling and transplanting.
7. Water and transplant instead of planting with a peg when soil is wet.
8. Control wireworms, cut - worms and flea beetles on newly set plants. The most satisfactory control of wireworms and flea beetle larvae is obtained by using insecticide in transplanting water. See MS-108. Control Wireworms, Cutworms of Tobacco.
9. Water beds after each pulling to firm soil around plants left in the bed.

Area Farmers Reject Rigid Wheat Controls

Farmers in surrounding counties are against stricter governmental control of crops according to the vote in Tuesday's referendum. An eight-county survey Wednesday shows that of 2,036 votes cast, 1,620 were for tighter controls, 1,784 against. Amherst, Appomattox, Bedford, Campbell, Nelson, Pittsylvania, Prince Edward and Rockbridge. In Appomattox the 'for' votes outnumbered 'against' by 85. Final count: 267 to 160 out of a possible 559 eligible voters.

Whether or not there will be more rigid controls will depend upon the outcome of the wheat referendum nationally. Approximately 1,800,000 wheat farmers were eligible to vote in the referendum on Tuesday. The final result may not be known for several days.

THIS is the 12th referendum since 1941 when the present program was first started.

However, this is the first time that farmers with 15 acres or less have voted. This year considerably more farmers are voting and the program will have much stricter controls.

The proposed program would cut the 1964 wheat acreage 10 per cent, from 55 million acres to 49.5 million acres. The wheat would be divided into two price categories. Eighty per cent of the 1964 crop would go for domestic food use and exports and would be supported at $2 per bushel. The remaining 20 per cent would go for livestock feed and other nonfood uses and would be supported at $1.30 per bushel.

If the program is rejected, acreage allotments will continue and price supports will be available at about one-half of parity, or about $1.25 per bushel. There will be no marketing quotas or cash penalties for excess production.

Virginia wheat averaged about $1.95 per bushel last year. Area farmers are apparently taking a chance that this price will continue without the handicap of governmental controls.

In addition to planting cornflowers, plant also their close relatives, the sweet sultans. These have fragrant flowers, larger than those of cornflowers.

Vera PTA

The Vera P.T.A. of Vera School will meet Thursday night, May 30 at 7:30. The seventh grade present their commencement candidates for graduation with program. There are six candidates.

Moses Supports McWane For Highway Post

State Senator Charles T. Moses of Appomattox gave his 'heartiest endorsement' Saturday to Lawrence H. McWane, of Lynchburg, for appointment to the State Highway Commission.

In a letter to Gov. Albertis S. Harrison, Jr. Moses said 'the heartily endorsed' McWane for the post which is being vacated by Tucker C. Watkins, of South Boston.

Watkins is not eligible for reappointment. The term expires June 30.

Moses wrote Harrison: 'I would like to recommend for your consideration and heartily endorse Lawrence H. McWayne, of Lynchburg, Virginia, who is the present executive director of the Chamber of Commerce there.

'Larry as he is known to his friends, is well qualified to be Commissioner. He is in the prime of manhood, with a good educational background a pleasing personality. He thoroughly understands our three systems of highways, primary, secondary and city through routes and streets. Also how the highway law is enforced and distributed to the different highway systems and the constant growing travel necessitating better and safer highways.

'I believe the highway department would have an able advisor and good counselor and the Lynchburg highway district and the people of Virginia would be endorse Lawrence H. McWane, as Highway Commissioner. I thank you for every consideration given Larry and hope it will be your pleasure to appoint him.

McWane is a member of the Highway Study Commission, investigating Virginia's highways and ways and means of improving them.

Senator Moses is president pro - tem of the Senate and chairman of the Roads and Internal Navigation Committee.

New Fire Home For Pampin

The Pamplin Volunteer Company has begun a new fire house located down of Pamplin. All the labor is being donated.

Vote For
☒ L. L. STANLEY
For
SHERIFF
OF
APPOMATTOX
COUNTY
July 9 Primary

If elected, I will **not** appoint any relative as deputy. I have not discussed or promised deputy anyone. Before January 1, 1964 I will carefully consider the qualifications plus recommendations of the community in which each applicant resides.

Paid Political Advertisement

Power Reading

Thousands of students get better grades with shorter hours of homework through PAR (Programs for Achievement in Reading)—a national program.

Spend 12 Sessions of 2½ hours each this summer and you can gain

- Better Study Habits
- Improved Concentration
- Improved Comprehension
- Faster Reading Speed

Write for detailed bulletin on classes for Grade levels 8 through 12. College and Adult levels also. Classes scheduled day and night.

Phillips Business College
1000 Church Street Lynchburg, Va.

GOOD USED CARS SPECIALLY PRICED

You'll find the best bargain in used cars and trucks at our lot. They are priced to move fast, so come in today and get the car of your deams!

USED CARS
AND TRUCKS
AT MOSES MOTOR CO.

PASSENGER CARS

1956 CHEVROLET
4-Door Hardtop, green/white, V-8, Powerglide, heater.

1956 MERCURY
4-Door Hardtop, white, mercuromatic, radio, heater.

1957 OLDSMOBILE
2-Door Hardtop, gray/white, jetaway, radio, heater.

1957 FORD
Country Squire Station Wagon, green, fordomatic, power brakes, power steering, radio, heater.

1957 PLYMOUTH
9 Passenger Wagon, V-8 straight drive, radio, heater.

1957 PLYMOUTH
2-Door Hardtop, black/white, powerflyte, V-8.

1958 CHEVROLET
Bel Air, 2-Door Hardtop, red/white, V-8, overdrive, radio and heater.

1962 CHEVROLET
4-Dood Hardtop, white/blue, V-8, power steering, power brakes, extra clean, one owner.

1959 FORD
Station Wagon, straight drive, 6 passenger.

1953 CHEVROLET
2-Door, Bel Air Hardtop, powerglide, radio, heater, blue/white, one owner, extra clean.

TRUCKS

1956 GMC
2 ton 2 speed long wheelbase.

1949 CHEVROLET
½ ton pick up.

1956 FORD
2 ton 2 speed, tandem, flat body, clean.

Moses Motor Co.
APPOMATTOX, VA.
V.A. Dealer License No. 3

WE GIVE
S&H GREEN STAMPS
— PLUS —
FOOD BARGAINS

BANANAS
lb. 10c

TOMATOES
2 lbs. 33c

BACON 5 lb. box 98c

SOUTHERN DELIGHT
Biscuits .... 3 cans 25c

SNO FRESH
French Fries . 2 lbs. 33c

LB. BOXES
Super Suds ... 2 for 49c

EASY MONDAY
Bleach ..... qt. 16c

SUNSHINE KRISPY
Crackers ..... box 33c

12-OZ. STACK PACK
Nabisco Ritz 37c

HARVEY'S MARKET
ROUTE 460 PAMPLIN, VA.

Ideal Graduation Gift
Samsonite ECONOMY-PRICED Streamlite

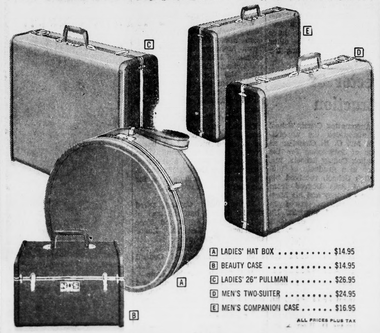

A LADIES' HAT BOX $14.95
B BEAUTY CASE $14.95
C LADIES' 26" PULLMAN $26.95
D MEN'S TWO-SUITER $24.95
E MEN'S COMPANION CASE $16.95
ALL PRICES PLUS TAX

Marshall's Dept. Store
MAIN STREET APPOMATTOX, VA.

Ralph Haga To Speak Sunday Memorial Home-Coming

...h L. Haga, ex-...assisting the Vir...ch, which produced ...Memorial Methodist ...be the guest minis...ersary and anniversary ...Services to be con...Sunday at 11:00 ...Sanctuary Choir ...al anthems.

...ial Service

...oon a brief memor...ill be featured, hon...embers and friends ...who have died dur...ear of the present

...Basket Lunch

...at 12:30 o'clock a ...aket Lunch will be ...in the Social Hall ...h, sponsored by the ...nship Class, assist...the Sunday School ...er pastors, former ...d friends of Memor...s in preparation for ...anniversary celebra...ership.

...s. Rev. W. G. Bates, ...pastor will deliver ...message and Rev. ...will furnish spec...

...e of Memorial

...Methodist Church ...d in 1899 during the ...Rev. P.M. Bell; and ...Whitehead. District ...ed with cost of prop...00 and built on the ...to the public school ...ed the following ...n succession serv...ckness, H. W. Dunkley, W. L. Murphy, R. B. Blankenship, B. L. Wingfield.

In November 1916 Memorial Church was separated from the Appomatox Circuit and Rev. I. F. Callaham was appointed pastor with Dr. W. T. Green District Superintendent and the following pastor in succession served: W. G. Bates, Jr. A. L. Stevenson, D. G. Trent, G. S. Reamey, G. D. Coffey, W. K. Cunningham.

During the pastorate of Rev. G. M. Bishop, Dr. H. P. Clarke, District Superintendent the church was remodeled and Sunday School rooms added increasing the property valuation to $20,000.00 and on April 10, 1938 impressive consecration services were held and the following pastors served in succession: L. C. Shaver, W. R. Reed, F. M. Lucas, R. C. Maxwell, B. T. Price, L. H. Richreek.

Dedication services were held on July 16, 1944, conducted by the pastor, Rev. W. R. Reed, with the sermon delivered by Bishop W. W. Peele.

Rev. R. A. Bergdoll was appointed pastor in June 1957 with Dr. J. F. Owens, District Superintendent, and on September 7, 1958 the congregation decided to purchase the five and one-quarter acre lot at the corner of Court Street and Virginia Avenue. The site for the proposed new church was consecrated during impressive services conducted by Dr. Owens, on November 9, 1958.

A Building - fund campaign to solicit financial response for the proposed venture of faith was launched by Ralph L. Haga, Executive secretary of the Virginia Conference Board of Missions on March 1, 1959, which campaign resulted in cash and pledges totalling over $65,000.00 for a three year period.

On May 1, 1959 negotiations were begun with Godwin W. Draper, of Richmond, as architect, assisted by Henry L. Burrage of Ashland, and on March 13, 1960 the congregation voted unanimously to sell the old church building located on Church Street to the Pentecostal Holiness Conference of Eastern Virginia for $25,000.00.

The Building Committee composed of Ivey Holland, Chairman, C. T. Moses, Jr., Vice-Chairman, John S. Grinels, Secretary, and C. W. Smith, Grover E. Smith, Fred H. Lawson, and Thelbert M. Trent, were instructed by the Quarterly Conference on March 12, 1961 to proceed accordine to the plans for the construction of the new church and J. E. Jamerson & Sons were employed as the Contractor, with actual construction beginning on May 1, 1961.

Dedicatory Ceremonies were conducted by the Pastor on April 2, 1961 assisted by the Trustees and Officials of the Congregation.

Dr. E. A. Potts, District Superintendent, led the Corner-Stone Laying Ceremonies on July 30, 1962 assisted by the Pastor and the Building Committee.

Consecration Service for the New Church Sanctuary and Church School Building were conducted on April 15, 1962, with Bishop Paul N. Garber delivering the sermon, and Dr. E. A. Potts, District Superintendent, Rev. R. A. Bergdoll, pastor and Revs. L. F. Callaham and R. C. Maxwell, former pastors, assisting in the services.

The amazing miracle of Memorial has taken place. With a total cost of the entire venture of faith project of $209,900.00, including price paid for the New Site, and considering the amount received from the sale of the Old Church, the present total indebtedness stands at $73,731.88. The above total aount includes $16,000.00 paid for New Site; Architectual and Supervisory Fees $7,630.00; Contractor's Bid of $156,429.00; Church Sanctuary Furniture $8,325; Church School Equipment and Furniture $4,933; Grading and Yard-Conditioning $1,203.00; Carpet $2,095.00 Kitchen Furnishings and Equipment $2,575.00 and Shurbbery and Landscaping $800.00.

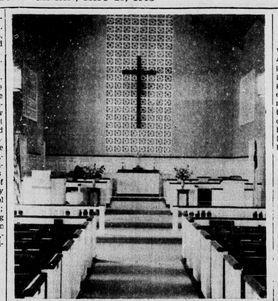

Memorial Methodist Church

Members of Memorial Methodist Church, Appomattox, will celebrate their first anniversary in their new building Sunday. Reverend Ralph L. Haga, executive secretary of the Virginia Methodist Conference Board of Missions, will be the morning speaker. The church pastor, Reverend Richard A. Bergdoll, has termed the successful building program, a Venture of Faith. Interior of the sanctuary is shown above.

What Are Odds?

Here's a poser for readers who like mathematics. In the April 18 issue of the TIMES, a picture of the Tabb triplets was published. Original notes on the girls' names had been misplaced, so we took a long breath and made a guess at the proper left to right order. When the original envelope showed up we found we had been RIGHT! Left to right the girls on page 4A were Elizabeth Bruce Tabb, Ann Randolph Tabb, and Peggy Winston Tabb, daughters of the John Tabbs, of Williamsburg, and granddaughters of Mrs. D. C. Trent, Appomattox.

SKIN ITCH
DON'T SCRATCH IT!
Scratching spreads infection, causing MORE pain. Apply quick-drying ITCH-ME-NOT instead. Itching quiets down in minutes and antiseptic action helps speed healing. Fine for eczema, insect bites, foot itch, poor itch. 4-oz. back at any drug store. TODAY at Spencer's Drug Store.

Met this helpful neighbor?

He's your Nationwide man. When trouble's on hand, he's on-the-spot to lend a helping hand. When you want modern insurance at low rates — auto, life, fire — you name it, he has it — his company has the new idea to solve your problem!

James R. Redding
APPOMATTOX, VA.
Office Over Bank of Appomattox
Dial 352-2664 Home: Dial 352-7302
NEW IDEAS FOR A NEW ERA

NATIONWIDE INSURANCE
NATIONWIDE MUTUAL INSURANCE COMPANY
NATIONWIDE FIRE INSURANCE COMPANY
LIFE INSURANCE COMPANY
Home Office: Columbus, Ohio

EHRICH'S
...tometrist And Opticians
...7 Main Street — Lynchburg, Virginia
...9 a. m. to 5 p. m. — Wed. 1 p. m.

SCREENS
...is the time to check your ...ow and door openings for ...ens.
...indows and doors ...verage house ap...ately $59.00
...EE US SOON FOR FREE ESTIMATE
...E. Sears & Co, Inc.
"Everything To Build Anything"
...ttox 352-7138 Lynchburg VI 5-3409

16 Named To Honor Club

After several years as an inactive organization, the Honor Club of Appomattox County, is once again a functioning group. Each of the members is an active 4-H boy or girl: Kathy Caldwell, Carolyn Carter, Ann Carol Dickerson, Fay Dickerson, Julia Ann Gulli, Lynda Hall, Grey Holland, Nancy Jo Kidd, Frances Reeve, Betty Jo Richardson, Lina Trent, Joe Terry, Jr., Danny Hensel, N. H. Jones, Jr., Jimmy Martin, and Richard Martin.

Girl Of The Year For 1963

Iris Garrett, a senior, and chairman of the Girl of the Month committee is shown above with Barbara Thomas, senior, who was awarded the 1963 Crisco Award as the Outstanding Student in Home Economics. Barbara, daughter of Lt. and Mrs. L. E. Thomas, is an accomplished seamstress, and interested in all phases of home economics. She has been a Beta Club member at Appomattox High School for three years, a correspondent for CoEd magazine. SCA representative, and co-editor this year of Traveler, the school's annual. Barbara took a lead part in the senior play. She attended Girls' State in '62, and in her junior year had a lead in the class play and was photographer for the annual. Horseback riding and archery are among her leisure time interests. Now she's looking forward to college. Said Mrs. Lucy Green, her teacher in the home economics department, "She's an outstanding student in every way."

Drive Provides Four Scholarships

A total of $1,335.75 has been given or pledged to the Buckingham County Scholarship Foundation, according to W. E. Saxon, Fund Drive Chairman.

Of this total individual residents of the county gave $562.75; clubs gave $573.00; and business es and industries gave $225.00.

At a recent meeting the board of directors of the foundation voted to award $1,200.00 in scholarships to the 1963 graduates of Buckingham Central High School. It is anticipated that there will be four scholarships of from $200 to $400 each. Winners of scholarships may re - apply annually for renewals. Recipients accept a moral but not a legal obligation to repay the amount of aid they receive as they are able. Awards will be made at the Buckingham Central commencement exercises on June 4.

The Scholarship Foundation was initiated by the Buckingham County Ruritan Club. The club will share any information or insight gained from the experience of starting such a program.

COSWELL
DRIVE-IN
NOW OPEN 7
NIGHTS A WEEK
ENDS THURS — MAY 23
SUSAN HAYWARD In
"I THANK A FOOL"
Fri.-Sat. — May 24-25
"DAYS OF THRILL
AND LAUGHTER"
— Also —
"MANTRAP"
Sun.-Mon.— May 26-27
KIRK DOUGLAS
CYD CHARISSE
"TWO WEEKS IN
ANOTHER TOWN"
Tue. - Wed. - Thurs.
May 28 - 29 - 30
BETTE DAVIS
JOAN CRAWFORD
'WHATEVER HAPPENED
TO JANE'
During the summer we will play all Walt Disney Productions.

AUCTION SALE
SATURDAY, MAY 25, — 1 P.M.
At The Old Home Place Of The Late
J. D. JOHNSON FARM—Concord, Va.
Located about 2 miles South of Wheeler Service Station near Old Concord Church.

Furniture and Many Antiques

Marble top wash stand, two bowl and pitcher sets, Brass bed, Oak wash stand and old chifferobe, Brass kettle and old clock, Marble top dresser with mirror, 4 Antique love seats and matching chairs, Dining room suite with round table, chairs, china closet, and buffett with mirror and many others to numerous to mention.

Farm Machinery and Euipment

8-N Ford tractor, disc, tillage tool, 2-row cultivator, plow disc plow, lift type iron drag, wood saw, subsoiler, 3-point hitch post hole digger, Case hay baler, small tools, some horse drawn equip.
Some of this machinery is from another farm.

Terms of Sale: CASH

Dickerson Auction Company
Phone EX 2-3556 Farmville, Va.

SAVE $5.00
ON ONE TON OF
WIRTHMORE FEED
(USE CERTICICATE BELOW!)
...ou haven't tried Wirthmore . . . now is your big opportunity for top value!
...IRTHMORE FEEDS ARE AVAILABLE AT . . .
APPOMATTOX FARMERS SUPPLY CO.
...Phone 352-3141 Appomattox, Va.

$5.00 VALUABLE COUPON $5.00
This Certificate is worth $5.00 with the purchase of one ton of WIRTHMORE FEEDS.
WIRTHMORE MILLS will redeem this certificate for $5.00 when it is mailed together with the exact number of 1963 Wirthmore tags representing the purchase of one ton of Wirthmore Feed before June 9, to Wirthmore Mills, P. O. Box 327, Station A, Toledo, Ohio. Postmark date is controlling.
Be sure to insert your full more and correct address. This offer is not available to Wirthmore employees or dealers.
(Please Print or Type)
YOUR NAME .....
EMAIL ADDRESS .....
Mail To—Wirthmore Mills, Box 327, Station A., Toledo 5, Ohio
$5.00

APPOMATTOX HARDWARE IS HEADQUARTERS FOR YOUR LAWN AND GARDEN NEEDS!

- GARDEN SEED
- LAWN MOWERS From $49.95

TILLERS
From
$119.95
- COMPLETE LINE OF GARDEN TOOLS

- SERVICE DEPARTMENT ON LAWN MOWERS, BRIGGS AND STRATTON ENGINES.

SEE US FOR YOUR HARDWARE NEEDS

APPOMATTOX
HARDWARE CO.
APPOMATTOX, VA.

TO THE PEOPLE OF
APPOMATTOX COUNTY

We urge you to support and vote for Walter C. Conner for Sheriff of Appomattox County to succeed himself.

Walter Conner is well qualified and has demonstrated his ability to fill the position in a most satisfactory manner. He has been Sheriff of Appomattox County since December 1960 when he was appointed to fill the vacancy created by the death of Sheriff Robertson. Prior to this, he was Deputy Sheriff for over ten years. He is a veteran of World War II having served four years and eight months with thirty-two months overseas in actual combat. He was the first man to be called up for service from Appomattox County.

Mr. Conner will devote his full time to the job. He has no other income and needs the position to support his wife and two children who are in school.

We believe his experience as a soldier with thirty-two months of actual combat service, Deputy Sheriff for ten years and now Sheriff well qualify him for the position he seeks.

Mr. Conner was A-1 when the time came to face the enemy and risk his life to protect our country. He should be A-1 now!

FRIENDS OF WALTER CONNER
(Paid Political Advertising)